

21/00652/FUL

Land At Buntsford Gate Business Park, Buntsford Drive, Bromsgrove, Worcestershire

Proposed Sui Generis Builder's Merchant with Trade Counter and ancillary storage, external storage of materials and display area, parking, lighting columns, perimeter fencing, hard and soft landscaping.

Recommendation: Grant subject to conditions

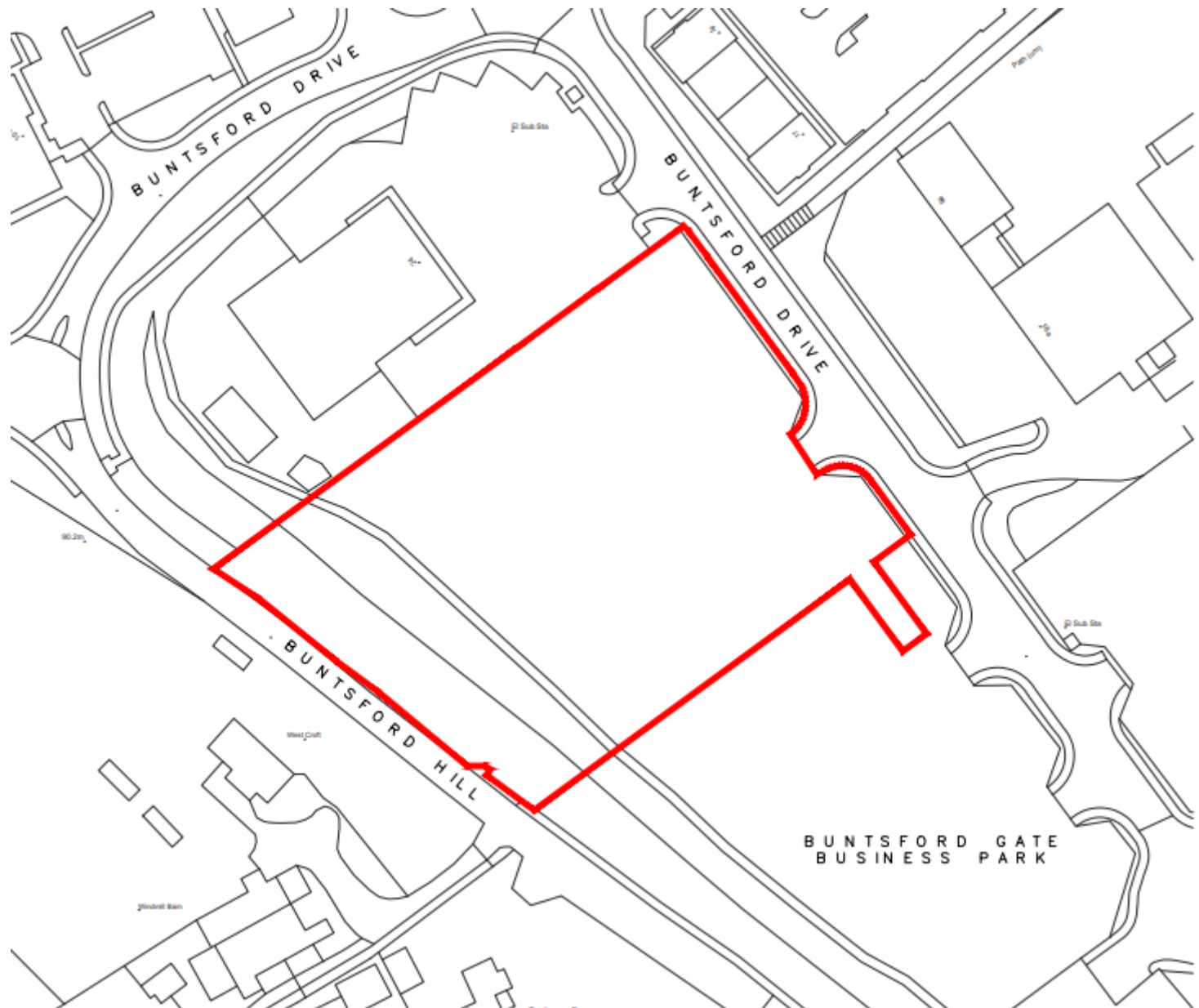

Site Location Plan

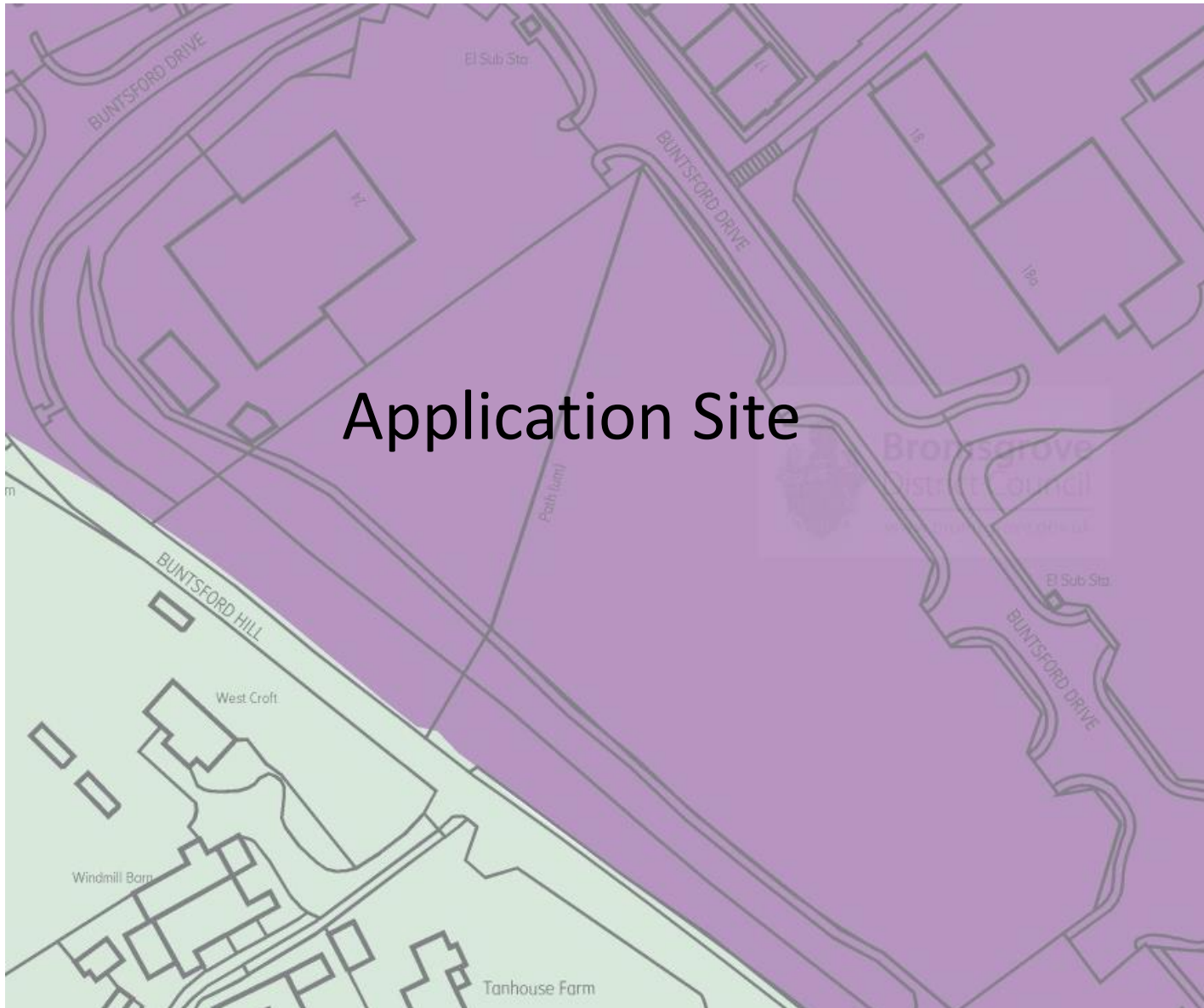

District Plan Allocation



Key

-  Employment [BDP13](#), [BDP14](#)
-  Green Belt [BDP4](#)

Satellite View



Site Photographs



Site access from
Buntsford Drive



View across site
towards Buntsford
Hill

Site Photographs



View across site towards
Toyota showroom



View along Buntsford
Drive towards Falcon
Contract Flooring

Proposed Site Layout

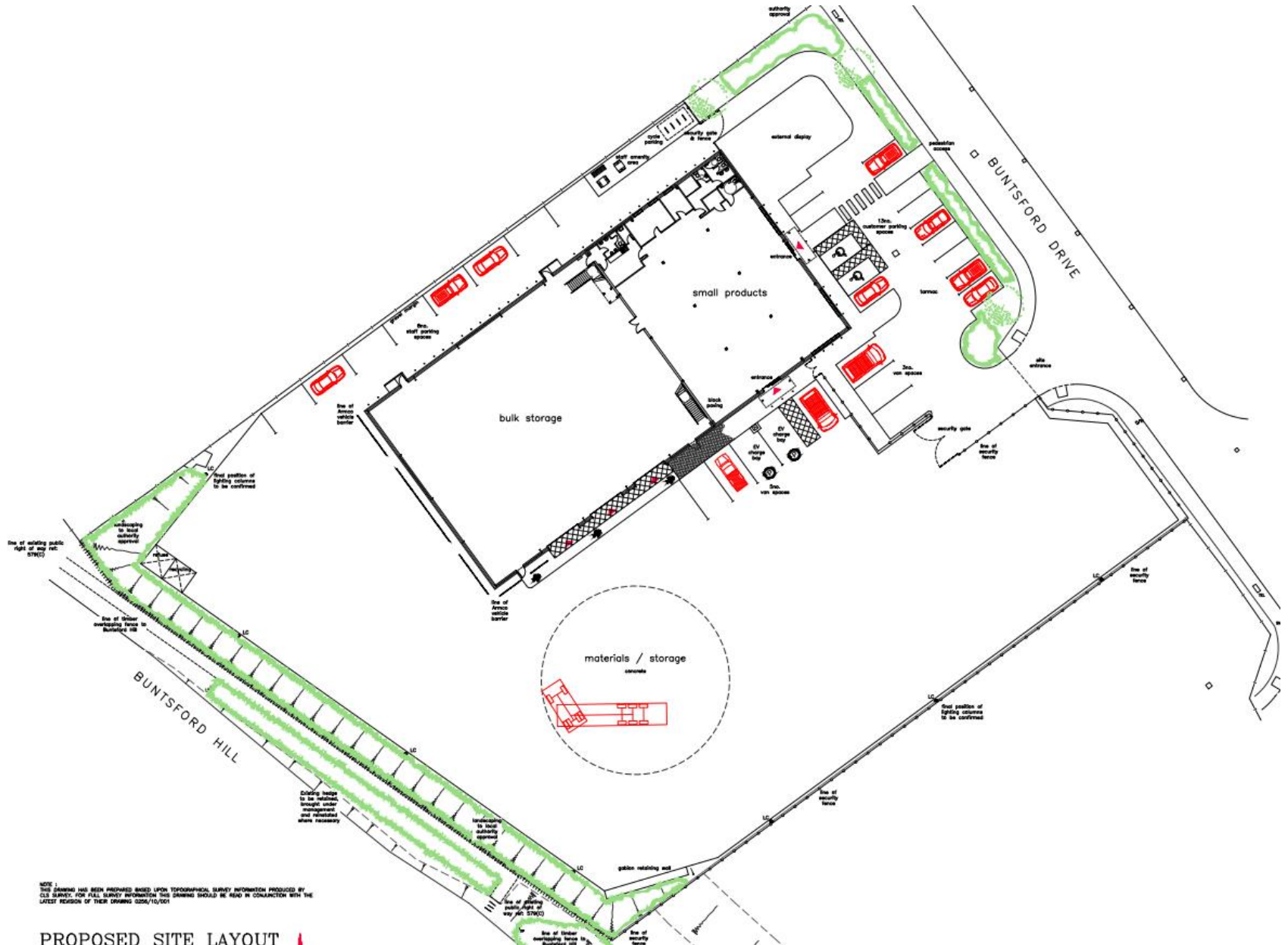

Proposed Floor Plan

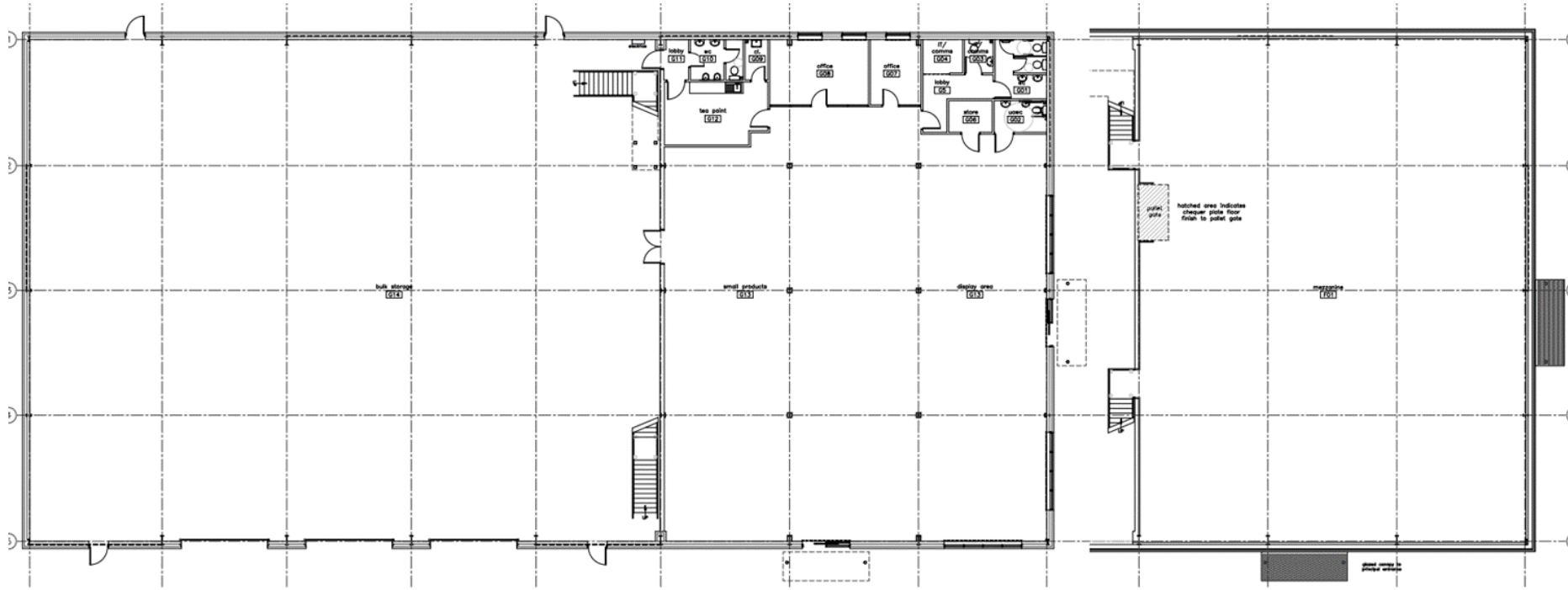

PROPOSED GROUND FLOOR PLAN

MEZZANINE PLAN

Elevations

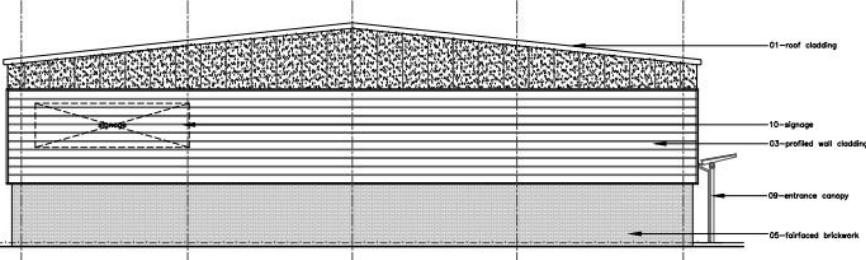

PROPOSED SOUTH WEST ELEVATION

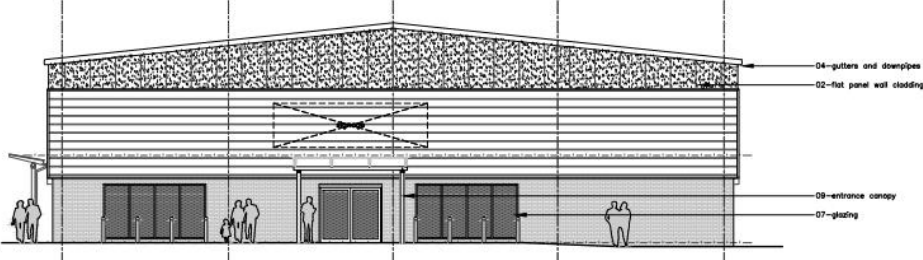

NORTH EAST ELEVATION

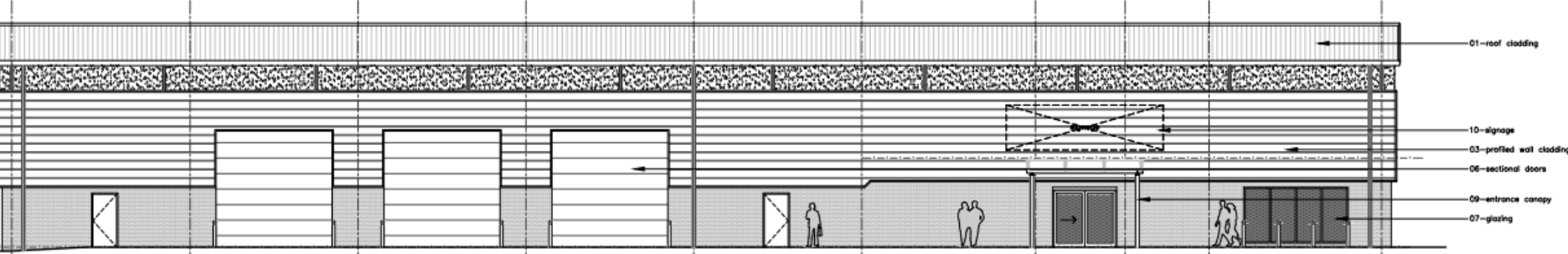

NORTH WEST ELEVATION

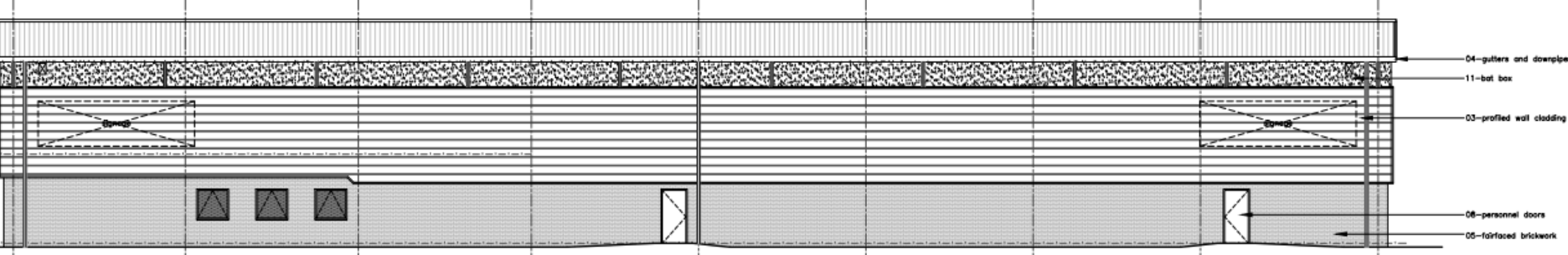

SOUTH EAST ELEVATION

Landscaping Plan

Plant	Quantity	Notes
4. All vegetation	100	100
5. All vegetation	100	100
6. All vegetation	100	100
7. All vegetation	100	100
8. All vegetation	100	100
9. All vegetation	100	100
10. All vegetation	100	100
11. All vegetation	100	100
12. All vegetation	100	100
13. All vegetation	100	100
14. All vegetation	100	100
15. All vegetation	100	100
16. All vegetation	100	100
17. All vegetation	100	100
18. All vegetation	100	100
19. All vegetation	100	100
20. All vegetation	100	100
21. All vegetation	100	100
22. All vegetation	100	100
23. All vegetation	100	100
24. All vegetation	100	100
25. All vegetation	100	100
26. All vegetation	100	100
27. All vegetation	100	100
28. All vegetation	100	100
29. All vegetation	100	100
30. All vegetation	100	100
31. All vegetation	100	100
32. All vegetation	100	100
33. All vegetation	100	100
34. All vegetation	100	100
35. All vegetation	100	100
36. All vegetation	100	100
37. All vegetation	100	100
38. All vegetation	100	100
39. All vegetation	100	100
40. All vegetation	100	100
41. All vegetation	100	100
42. All vegetation	100	100
43. All vegetation	100	100
44. All vegetation	100	100
45. All vegetation	100	100
46. All vegetation	100	100
47. All vegetation	100	100
48. All vegetation	100	100
49. All vegetation	100	100
50. All vegetation	100	100
51. All vegetation	100	100
52. All vegetation	100	100
53. All vegetation	100	100
54. All vegetation	100	100
55. All vegetation	100	100
56. All vegetation	100	100
57. All vegetation	100	100
58. All vegetation	100	100
59. All vegetation	100	100
60. All vegetation	100	100
61. All vegetation	100	100
62. All vegetation	100	100
63. All vegetation	100	100
64. All vegetation	100	100
65. All vegetation	100	100
66. All vegetation	100	100
67. All vegetation	100	100
68. All vegetation	100	100
69. All vegetation	100	100
70. All vegetation	100	100
71. All vegetation	100	100
72. All vegetation	100	100
73. All vegetation	100	100
74. All vegetation	100	100
75. All vegetation	100	100
76. All vegetation	100	100
77. All vegetation	100	100
78. All vegetation	100	100
79. All vegetation	100	100
80. All vegetation	100	100
81. All vegetation	100	100
82. All vegetation	100	100
83. All vegetation	100	100
84. All vegetation	100	100
85. All vegetation	100	100
86. All vegetation	100	100
87. All vegetation	100	100
88. All vegetation	100	100
89. All vegetation	100	100
90. All vegetation	100	100
91. All vegetation	100	100
92. All vegetation	100	100
93. All vegetation	100	100
94. All vegetation	100	100
95. All vegetation	100	100
96. All vegetation	100	100
97. All vegetation	100	100
98. All vegetation	100	100
99. All vegetation	100	100
100. All vegetation	100	100

- 35 Corylus avellana
- 35 Cornus rosmarinifolia
- 35 Prunus spinosa
- 5 Sambucus nigra
- 10 Salix cinerea
- 10 Ilex aquifolium (30g equally spaced)
- All with biodegradable shelter and support cane
- Back brush strip 300mm wide
- 27 Rosa Bonica (1)
- 5 Echinops Gilt Edge
- 36 Cot. conopsea Cleopatra (M)

- 31 Prunus Otto Luyken
- 30 Hedera Cleopatra (M)
- 12 Potentilla Elizabeth
- 40 Hedera Red Edge
- ENTRANCE
- 2 Phormium Moeri Queen (1)*
- 64 Felicia Eighteen Blue
- 38 Anemone pulsatilla (M.O.)
- 38 Phlox subulata Blue Ribbon (1)
- 38 Hebe rockinghamii (M.I.)
- 7 Rosemaria officinalis
- 36 Lonicera May Green (M)
- 1 Phormium Moeri Queen (1)*
- 34 Potentilla Elizabeth (1)
- 24 Rosa Bonica (1)
- 45 Cot. conopsea Cleopatra (M)

TOPSOIL 40MM
PROPOSED GRASS
MAINTENANCE LANE
 Refer to Architect and Engineer about fencing, lighting and cableworks.

- 30 Symplocos alba
- 30 Cornus Midwinter Fire
- 30 Cornus Stigma rosea
- 30 Salix cinerea (buck)
- 75 Hedera helix (M)

THE HEDGE EXTENDS:
 300mm staggered rise
 100mm
 100mm
 100mm

PR
 10 (30g equally spaced)
 20m x 20m (evenly spaced)
 suitable shelter and support cane
 3 300mm wide

or needed margin
 1 Hedgerow mix
 compact block 1.0-1.2M ht.

24 HEDGE at top of slope
 100 wide security fence, 2.5M from back of wall
 100mm staggered rise
 100mm
 100mm
 100mm

GR
 10 (30g equally spaced)
 20m x 20m (evenly spaced)
 suitable shelter and support cane
 3 300mm wide

or needed margin
 Hedgerow mix overlaid with EG22 Strong Lawn Grass mix
 and for early establishment and bank stabilization.
 10g every 2.5 years to control scrub.
 1. Invasive non native weeds and cuttings to maintain low soil

EXISTING HEDGE and outside margin vegetation retained and protected to BS5837:2012. Manage and respond to biodiversity to Ecological recommendations by ongoing reduction, reporting gaps (5 plants/M), removal of brambles, acids to the inside and invasive weeds. Fence located 300mm outside the proposed kerbside to allow for construction access. Interplanted with 2M with lower canopy and 3M ht. Red flow against footpath. Deadwood branches and extension growth greater than 400mm removed (after two years). Brambles and invasive non native weeds removed by cutting every 2-5 years. Removal of stumps.

